

MICROFILMED

MAG. NORTH ↑

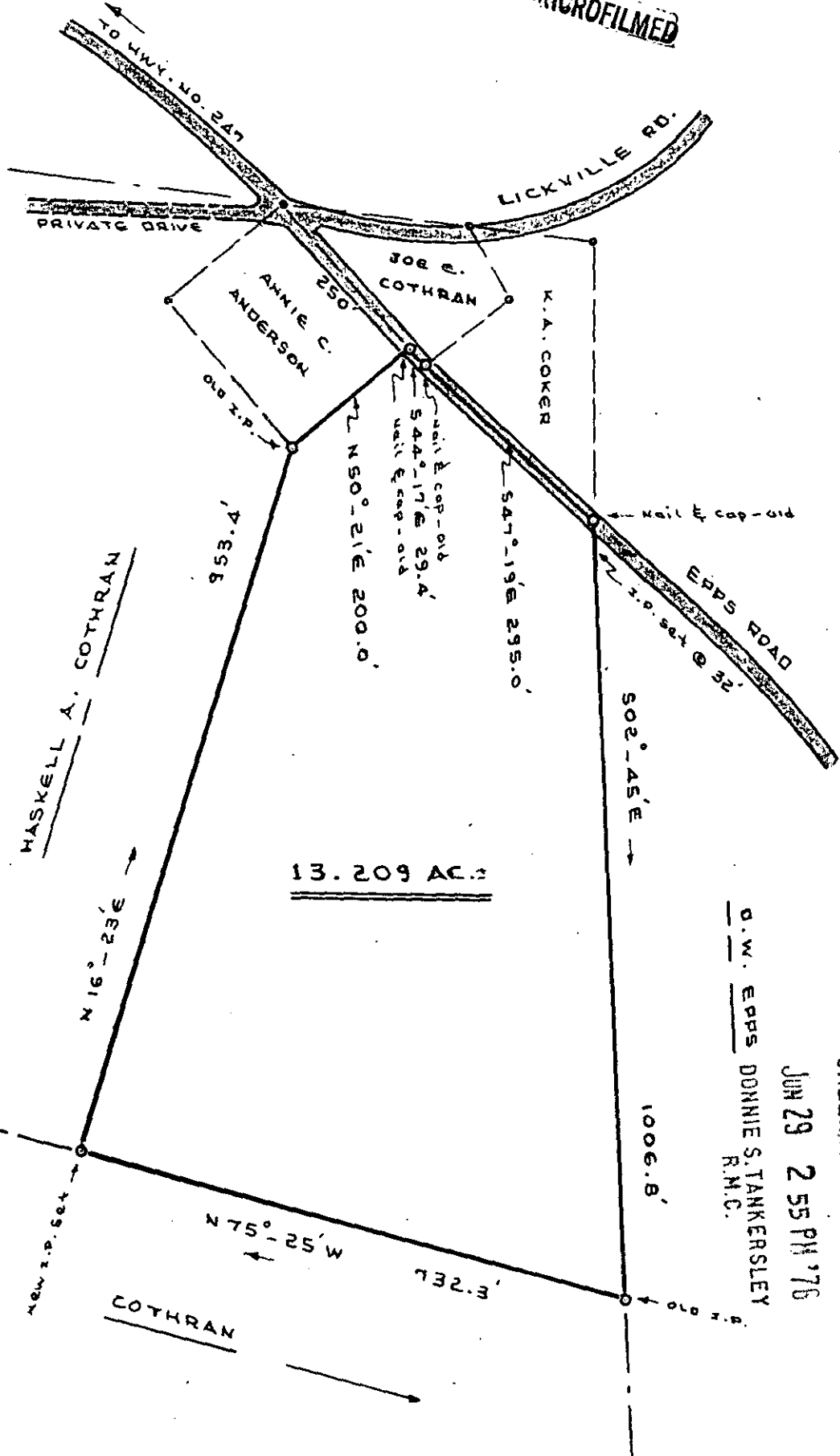

FILED
 GREENVILLE CO. S.C.
 JUN 29 2 55 PM '76
 D.W. EPPS
 DONNIE S. TANKERSLEY
 R.M.C.

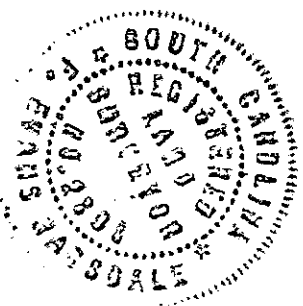

South Carolina
 Greenville County
 Dunklin Township

✓ 5T-44
 34156

SCALE: 1" = 200'

Plot showing a tract of land to be conveyed to Henry T. Cothran and Betty A. Cothran from Haskell A. Cothran. -

Note: Line S02°45'E 1006.8' was computed.
 All other lines surveyed this survey.

RECORDING FEE
 PAID \$ 200

F.E. Ragsdale, S.C.R.L.S. - 2303
 Rt. 1, Honea Path, S.C. 29654
 August 28, 1974

JUN 29 '76